

## **Schedule 1**

### **Item 1 Description of Agreement Area**

#### **A. External boundary description**

The area subject to this agreement covers all land and waters subject to:

Lot 4363 on SP271515 (formerly described as Lot 4363 on PH667) that falls wholly within Native Title Determination Application QUD6131/1998 Darumbal People (QC2012/008) as accepted for registration on 23 November 2012.

**B. Map**

SP2/1515 VU REGISTERED Recorded Date 31/10/2014 11:59 Page 1 of 2 Not To Scale

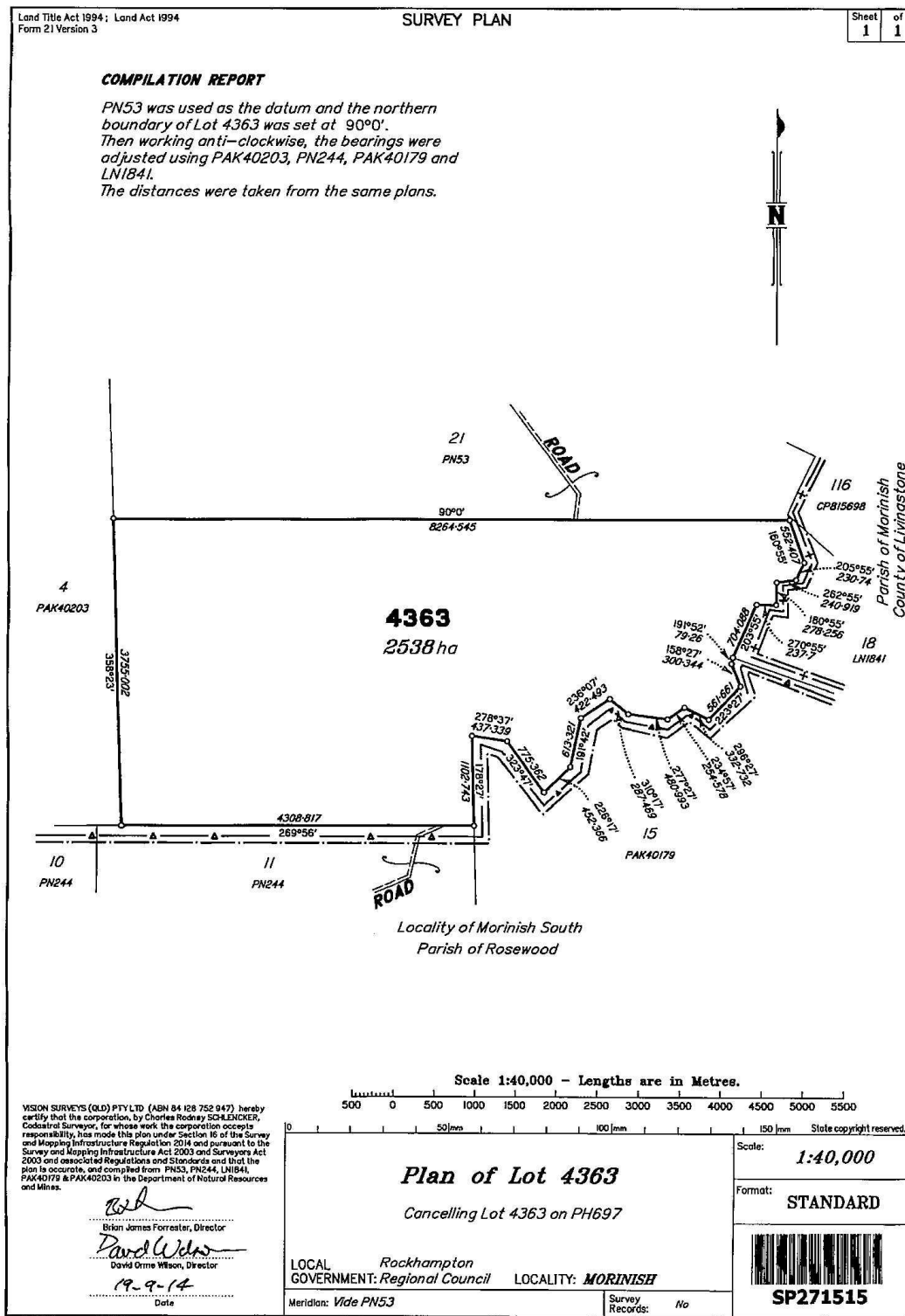

Copyright protects the plans being ordered by you. Unauthorised reproduction or amendments are not permitted.

<p style="text-align: center; font-size: 1.2em; font-weight: bold;">716111306</p> <p style="text-align: center;">RN 495</p> <p style="text-align: center; font-size: 0.8em;">NO FEE 31/10/2014 11:59</p>	<p style="font-size: 0.8em; font-weight: bold;">WARNING : Folded or Mutilated Plans will not be accepted. Plans may be rolled. Information may not be placed in the outer margins.</p> <p>5. Lodged by <i>GREG SWAN</i> <i>SENIOR LAND OFFICER</i> <i>PO BOX 210</i> <i>LONGREACH Q 4730</i> <i>Ph: 46501928</i></p> <p style="font-size: 0.7em;">(Include address, phone number, reference, and Lodger Code)</p>																							
<p>1. Certificate of Registered Owners or Lessees.</p> <p>1/We <i>JEFFREY KIDGWAY EDGAR</i></p> <p>(Names in full)</p> <p><small>* as Registered Owners of this land agree to this plan and dedicate the Public Use Land as shown hereon in accordance with Section 50 of the Land Title Act 1994.</small></p> <p><small>* as Lessees of this land agree to this plan.</small></p> <p><i>J. K. Edgar</i> Signature of <small>*Registered Owners *Lessees</small></p> <p><small>* Rule out whichever is inapplicable</small></p>	<table border="1" style="width: 100%; border-collapse: collapse; font-size: 0.8em;"> <tr> <th colspan="2">Existing</th> <th colspan="3">Created</th> </tr> <tr> <th>Title Reference</th> <th>Description</th> <th>New Lots</th> <th>Road</th> <th>Secondary Interests</th> </tr> <tr> <td>17668156</td> <td>Lot 4363 on PH697</td> <td>Lot 4363</td> <td></td> <td></td> </tr> </table> <p style="font-size: 0.8em; font-weight: bold;">EXISTING ADMINISTRATIVE ADVICE ALLOCATIONS</p> <table border="1" style="width: 100%; border-collapse: collapse; font-size: 0.7em;"> <thead> <tr> <th>Administrative Advice</th> <th>Lots to be Encumbered</th> </tr> </thead> <tbody> <tr> <td>711464959</td> <td>Lot 4363</td> </tr> <tr> <td>712023863</td> <td>Lot 4363</td> </tr> <tr> <td>716868835</td> <td><del>Lot 4363</del></td> </tr> </tbody> </table>	Existing		Created			Title Reference	Description	New Lots	Road	Secondary Interests	17668156	Lot 4363 on PH697	Lot 4363			Administrative Advice	Lots to be Encumbered	711464959	Lot 4363	712023863	Lot 4363	716868835	<del>Lot 4363</del>
Existing		Created																						
Title Reference	Description	New Lots	Road	Secondary Interests																				
17668156	Lot 4363 on PH697	Lot 4363																						
Administrative Advice	Lots to be Encumbered																							
711464959	Lot 4363																							
712023863	Lot 4363																							
716868835	<del>Lot 4363</del>																							
<p>2. Planning Body Approval.</p> <p><small>* hereby approves this plan in accordance with the:</small></p> <p><small>%</small></p> <p>Dated this ..... day of .....</p> <p>..... #</p> <p>..... #</p> <p><small>* Insert the name of the Planning Body.      % Insert applicable approving legislation.</small></p> <p><small># Insert designation of signatory or delegation</small></p>	<table border="1" style="width: 100%; border-collapse: collapse; font-size: 0.8em;"> <tr> <th>Lots</th> <th>Orig</th> </tr> <tr> <td colspan="2">7. Orig Grant Allocation :</td> </tr> <tr> <td colspan="2">8. Map Reference : 8951-34442</td> </tr> <tr> <td colspan="2">9. Parish : <b>ARICIA</b></td> </tr> <tr> <td colspan="2">10. County : <b>Pakington</b></td> </tr> <tr> <td colspan="2">11. Passed &amp; Endorsed :</td> </tr> <tr> <td>By :</td> <td>Date :</td> </tr> <tr> <td>Signed :</td> <td>Designation :</td> </tr> </table>	Lots	Orig	7. Orig Grant Allocation :		8. Map Reference : 8951-34442		9. Parish : <b>ARICIA</b>		10. County : <b>Pakington</b>		11. Passed & Endorsed :		By :	Date :	Signed :	Designation :							
Lots	Orig																							
7. Orig Grant Allocation :																								
8. Map Reference : 8951-34442																								
9. Parish : <b>ARICIA</b>																								
10. County : <b>Pakington</b>																								
11. Passed & Endorsed :																								
By :	Date :																							
Signed :	Designation :																							
<p>3. Plans with Community Management Statement :</p> <p>CMS Number :</p> <p>Name :</p>	<p>4. References :</p> <p>Dept File : 2014/004443</p> <p>Local Govt :</p> <p>Surveyor : <i>14240 EDC</i></p>																							
<p>12. Building Format Plans only.</p> <p>I certify that:</p> <p><small>* As far as it is practical to determine, no part of the building shown on this plan encroaches onto adjoining lots or road.</small></p> <p><small>* Part of the building shown on this plan encroaches onto adjoining * lots and road</small></p> <p>Cadastral Surveyor/Director * Date <small>* delete words not required</small></p>																								
<p>13. Lodgement Fees : <i>A. 2137918</i></p> <table style="width: 100%; font-size: 0.8em;"> <tr> <td>Survey Deposit</td> <td style="text-align: right;">\$ <i>25/8/14</i></td> </tr> <tr> <td>Lodgement</td> <td style="text-align: right;">\$</td> </tr> <tr> <td>.....New Titles</td> <td style="text-align: right;">\$</td> </tr> <tr> <td>Photocopy</td> <td style="text-align: right;">\$</td> </tr> <tr> <td>Postage</td> <td style="text-align: right;">\$</td> </tr> <tr> <td><b>TOTAL</b></td> <td style="text-align: right;"><b>\$ <i>344.50</i></b></td> </tr> </table>		Survey Deposit	\$ <i>25/8/14</i>	Lodgement	\$	.....New Titles	\$	Photocopy	\$	Postage	\$	<b>TOTAL</b>	<b>\$ <i>344.50</i></b>											
Survey Deposit	\$ <i>25/8/14</i>																							
Lodgement	\$																							
.....New Titles	\$																							
Photocopy	\$																							
Postage	\$																							
<b>TOTAL</b>	<b>\$ <i>344.50</i></b>																							
<p>14. Insert Plan Number <b>SP271515</b></p>																								

**Item 2**      **Description of Lease**

Pastoral Holding 35/4363 comprising Lot 4363 on SP271515 (formerly described as Lot 4363 on PH6967)

**Item 3**      **Description of Lessee**

Jeffrey Ridgway Edgar